Tempat Pembiakan Aedes di Tapak Binaan

- Air Bertakung Di Lantai Bangunan
- Kereta Sorong Yang Bertakung Air (*Burrow Wheels Containing Stagnant Water*)
- Lubang Lif (*Elevator Shaft*)
- *Sand Catchment*
- *Manhole*
- *Piling Holes*
- *Any Structures That Can Collect Water*
- *Drains*
- Bekas Makanan Polisterin Yang Ditinggalkan Oleh Pekerja (*Polystyrene Food Containers Left By The Workers*)
- Tong Cat, Baldi, Bekas Cat (*Pail/Paint Bucket*)
- Canvas Yang Digunakan Menutup Bahan Binaan
- *Old Boots* (Kasut But Lama Yang Dibuang/Ditinggalkan)
- *Safety Helmets* (Topi Keselamatan Semasa Bekerja)
- Pembancuh Simen (*Cement Mixer*)

- *Tractor Buckets*
- *Drums*
- *Cement Carrying Pails*
- *Paint Barrels*
- *Elbowed Subsoil Pipes*
- *Plastic Sheets/Bags, Canvas*
- *Bricks*
- *Building Materials*
- *Various Casts*
- *Water Tanks*
- *Tyres*

Lokasi Timbunan Bahan Binaan
Ihsan : PKD Gombak

Kawasan Kanvas
Ihsan: PKD Gombak

Contoh: Lokasi Takungan Air
Ihsan: PKD Gombak

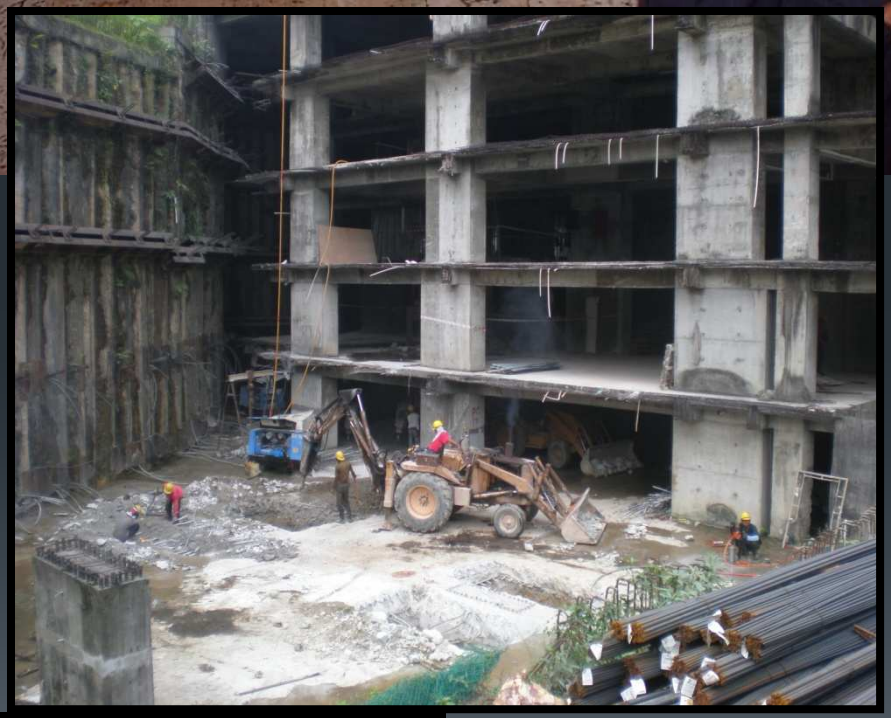

Lokasi Berpotensi Menjadi Tempat Pembiakan Aedes
Ihsan: JKN WP Kuala Lumpur & Putrajaya

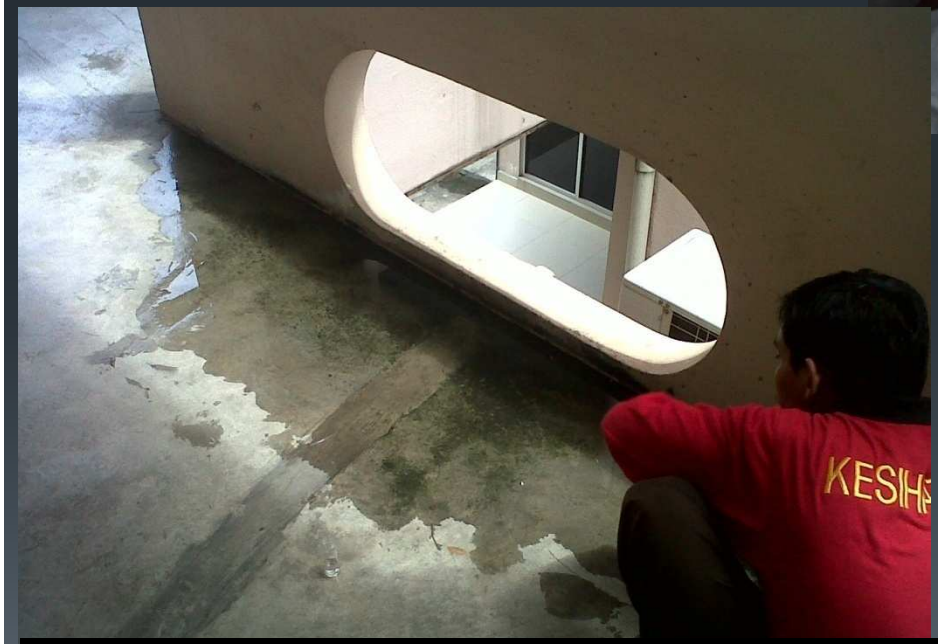

Lokasi Berpotensi Menjadi Tempat Pembiakan Aedes
Ihsan : JKN WP Kuala Lumpur & Putrajaya

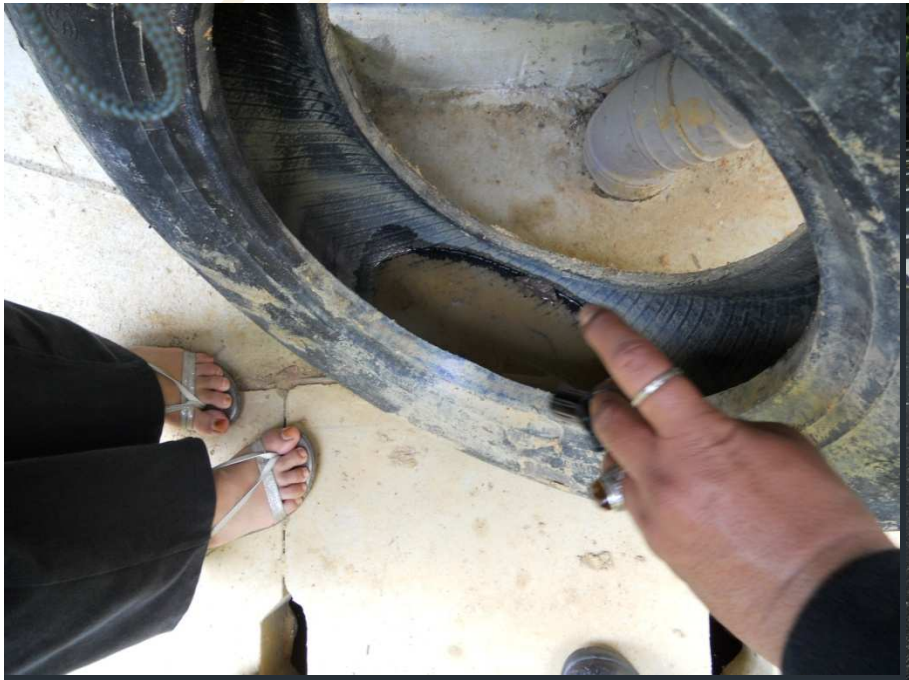

Ihsan:
JKN WP Kuala Lumpur & Putrajaya